



OUTLOOK BUSINESS JOURNAL

A MONTHLY PUBLICATION OF THE GREAT BEND CHAMBER OF COMMERCE AND ECONOMIC DEVELOPMENT

DESERVING AWARD WINNERS RECOGNIZED DURING 95TH ANNUAL CHAMBER MEETING & BANQUET

Last month, the Great Bend Chamber of Commerce & Economic Development hosted its 95th Annual Meeting & Banquet at the Great Bend Events Center. The theme was “Opportunity in Focus,” and the event featured several remarks from outgoing and incoming leadership for the Chamber Board of Directors and Ambassador Club. Following the opening social hour, a delicious steak dinner was catered by A&G Catering, owned by Alan and Gail Moeder, with live music played by father-daughter duo Colin and Abby Hammeke.

As is tradition during the semi-formal event, the Chamber presented a number of awards to deserving volunteers in our community. Overwhelmingly, this year’s winners shared a common theme of “mentoring” through their service and their dedication to growing others around them. First on deck was the Citizen of the Year Award, which was given to long-time banker and entrepreneurial advocate Dan Bonine (pictured top right). Following that presentation, it was announced that Countryside Veterinary Associates won the 2016 Business of the Year award (pictured bottom right).

During a heartfelt and emotional impromptu speech, Regan Reif accepted the 2016 NextGen Leader of the Year award for exemplary volunteer service (pictured middle left). And finally, the evening concluded with recognizing Great Bend native Kari Smith (pictured middle right) with the Legacy Award for her commitment to fostering leadership potential in her role at The Buckle.

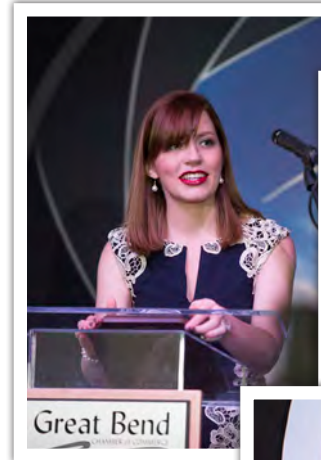

READ THEIR STORIES: WWW.GREATBEND.ORG

**Don't let your
business
network get
attacked!**

**Contact
Nex-Tech today!**



3700 10th St • 792.3908
NEX-TECH.COM/BUSINESS

AWARD WINNERS RECOGNIZED

Continued from Page 1

Veterinarian Bill Niederee accepting the 2016 Business of the Year award for Countryside Veterinary Associates.



2016 Awards Winners: Kari Smith, Legacy Award; Dan Bonine, Citizen of the Year; Regan Reif, NextGen Leader of the Year

To illustrate the theme "Opportunity in Focus" Susan Stambaugh, Divine Arrangements Events & Design, provided beautiful room décor including vintage telescopes, cameras and floral pieces.



Mark Mingenback served as the Emcee for the 95th Annual Chamber Banquet.



The largest gathering of our members, and an excellent networking opportunity, pictured here is the table representing Barton County Young Professionals: Ryan & Marissa Fairchild, Daniel & Darcy Leech, Richard Amel, Travis & Melinda Kurth, Shannon Stafford & Katie Powell.

MORE PHOTOS COMING SOON: VISIT THE FACEBOOK PAGE FOR THE GREAT BEND CHAMBER OF COMMERCE & ECONOMIC DEV.

ER VS. URGENT CARE

ER

- ✓ Sudden Shortness Of Breath
- ✓ Intense Chest Pain
- ✓ Severe And Sudden Stomach Pain
- ✓ Broken Bone
- ✓ Severe Burn Or Bleeding
- ✓ Crushing Intense Headache
- ✓ Open Wounds

Great Bend REGIONAL HOSPITAL

514 Cleveland Street
Great Bend, Kansas
(620) 792-8833
gbregional.com

EMERGENCY ROOM
Open 24 / 7 / 365

URGENT CARE
Open Daily 10 to 10

Urgent Care

- ✓ Cold, Flu Or Sinus Pain
- ✓ Sprain
- ✓ Rashes Or Minor Burns
- ✓ Sore Throat
- ✓ Ear Pain
- ✓ Animal Or Insect Bite
- ✓ Fever Over 101.5



Mauler & Spray Elected KCA Board Officers

The Kansas Contractors Association's board of directors recently elected its officers for 2017 during the 94th KCA Convention held recently in Kansas City, Missouri.

Curt Mauler with L&M Contractors was named Vice President and Chris Spray with Venture Corporation was named Treasurer, serving alongside board President Kelly Briggs of Manhattan, Kansas and several other representatives from around the state.

Curt Mauler is the President of L&M Contractors, and has been in the bridge construction industry for 20 years after working for an engineering design firm for five years prior.

Chris Spray is the Executive Vice President for Venture Corporation, and has been in the road and highway construction industry for over 25 years.

Barton Foundation Launches Campaign for Scholarships & Academic Enhancements

The Barton Community College Foundation will kick off its Annual Academic Enrichment Fund Campaign on March 1. Teresa and Dr. Mike Malone of



Great Bend will serve as honorary co-chairs for the month-long fundraising effort. This year's theme, "Building on Tradition – Forging the Future," pays tribute to the vision of the college founders. All of this year's campaigns, initiatives and fundraising events through the Foundation are dedicated to the commitment, hard work and dedication of the twelve men who made Barton Community College and its Foundation a reality: Bruce Buehler, Boyce Hardman, Lloyd Jaynes, Alfred Casad, Jack Goodman, J. A. Mermis, Jr., Dale Oliver, C.O. Robinson, Marshall Macy, H.P. Thies, Don Whelan and Dale Weller.

"It is impossible to even begin to fathom the impact that action continues to have on all Barton County communities from that day to this," said Coleen Cape, Executive Director of Institutional Advancement. "The economic, cultural and educational climate of our community was forged from that action and continues to flourish these 50 years later."

Designed to raise funds for academic scholarships and enhancements, the Academic Enrichment Fund campaign allows donors to specialize their gift by choosing what department or fund they would like their donation to benefit. The mechanism for donation is also designed to be as simple and easy as possible, with potential donors receiving a mailing with a return envelope and a simple form to donate. People can also contribute online at BartonCCFoundation.org.

"It's an honor to serve as the co-chair of the AEF campaign," said Teresa, who is also serving as First Vice Chair of the Foundation Board of Directors. "The college is good at being involved in the community to meet its needs. They start new programs to that end, like Commercial Driver's License, Welding, Natural Gas and others that fill skilled labor gaps in the area."

She said many people underestimate the college's benefit to the area, and that it's important to support Barton and its students whenever possible. "Until you're involved with the college, you don't understand all the things there are to take advantage of and that it does offer," she said. "Getting involved like this helps you understand its impact."

Cape said donations of any amount help, and anyone can contribute. For more information or to donate visit BartonCCFoundation.org, call Cape at (620) 786-1136 or email her at capec@bartonccc.edu.

Outlook Business Journal
A monthly publication of the



1125 Williams,
Great Bend, KS 67530
Phone: 620-792-2401
Fax: 620-792-2404

Web address: www.greatbend.org

EXECUTIVE COMMITTEE

Chairman

Paul Snapp, First Kansas Bank

Vice Chairman

Taylor Calcara, Watkins Calcara Chtd.

2nd Vice Chairman

AJ Chrest, Aflac District Coordinator

Immediate Past Chairman

Dennis Neeland, Great Bend Co-op Association

Treasurer

Taylor Dirks, Adams Brown Beran & Ball

BOARD OF DIRECTORS

Aaron Andrews

Coldwell Banker Sell Real Estate

Matt Dykes

Epoxy Poly, Inc.

Rebecca Ford

Catholic Charities of Southwest Kansas

Megan Hammeke

GBRC / Barton County Young Professionals

Casey Harbour

Watco Companies

Diann Henderson

Great Bend Recreation Commission

Brandon Lawellin

Sutherlands

Teresa Mazouch

Wheatland Electric Cooperative

Dr. Scie Murray

Murray Chiropractic Center

Gaila Nielsen

ElderCare Inc.

Rodrigo Razo

Playa Azul Mexican Restaurant

Leilani Schenkel

Almost Home, Inc.

Aaron Spanier

Innovative Livestock Services

Nancy Sundahl

Mary Kay Cosmetics

EX-OFFICIO

Vicki Berryman, Great Bend City Council

Jennifer Schartz, Barton County Commission

Dr. Carl Heilman, Barton Community College

Khris Thexton, USD #428

CHAMBER STAFF

Jan Peters, President/CEO

jpeters@greatbend.org

Andrea Bauer, Director of Business Development
abauer@greatbend.org

Megan Barfield, Member Relations Coordinator
mbarfield@greatbend.org

Roxanne Rich, Office/Business Manager
rrich@greatbend.org



A Licensed Community Mental Health Center

- Individual & Family Counseling in Great Bend, Larned, Lyons & St. John
- Medication Consultation
- Addiction Assessment & Recovery

Serving the Mental Health Needs of Central Kansas Since 1967

5815 Broadway in Great Bend, KS
1-800-875-2544
www.thecentergb.org

Whole House Humidifiers from
Comfort Pro Inc.
can prevent problems such as:

- Creaky Wood Floors
- Woodwork Separating
- Dry Skin & Hair
- Static Electricity
- Restless Sleep Due to Excess Coughing

"Your Problem is
NO Problem for
Comfort Pro!"



Locally Owned & Operated

Great Bend: 620-793-4208
Larned: 620-285-3966
Toll Free: 800-937-3030

Vannoster Celebrates Agency Grand Opening

Celebrating the opening of Shelter Insurance Agency – Agent, Deanna Vannoster, Chamber Ambassadors gathered for a Ribbon Cutting ceremony at the 10th street location. Vannoster was recently awarded her certificate of completion for Fundamentals Training and is ready to serve her current customers as well as earn the business of new customers!

Vannoster is licensed in Property/Casualty and Life/Health and is ready to serve her customers' personal and business insurance needs. Deanna offers insurance reviews in order to ensure coverages are the right fit for customers' needs and priorities. She offers life insurance planning and education to assist customers with giving the ultimate gift by taking care of their loved ones when they are gone.

Vannoster's and Shelter's approach to insurance is a different approach than others, in that she insures people, who happen to own things not the other way around. Vannoster strives to ensure her Agency is people-centered and service-oriented and she's looking forward to serving the community!

Shelter Insurance – Deanna Vannoster Agency is located at 3720 10th Street in Great Bend. Office hours are 9-5 M-F, available evenings and weekends by appointment.



Hiss Sherman Expands to Wichita Community

Hiss-Sherman Wealth Management recently announced the acquisition of their newest office in Kansas. In December 2016, Hiss-Sherman purchased Centre Pointe Wealth Management in Wichita, KS, their fourth office, with Tiffany Dick as the Financial Advisor and Lori Schremmer as the office manager.

Located at 300 W. Douglas, this expansion allows Hiss-Sherman to serve more patrons across the state. Matt Hiss, Investment Advisor Representative says, "In an effort to be truly regional, Wichita was a good fit for our firm and its continued growth." With the new location came an additional advisor, Tiffany Dick. Tiffany is a registered Financial Advisor and holds her CERTIFIED FINANCIAL PLANNER™ certification.

At Hiss-Sherman Wealth Management, Bob Hiss, Dennis Sherman, Matt Hiss, and Tiffany Dick believe their clients can rely on them for progressive knowledge, strategic innovation, and most importantly integrity while helping to preserve your wealth, which is why the following are corner stones to our business. Hiss-Sherman Wealth Management also has locations in Great Bend, Atwood and Garden City and currently manages over \$210 million in assets. www.hiss Sherman.com



HIGHLIGHTED EVENTS IN MARCH

- 1... Shafer Gallery Presents: Cuna Mutual Art and Science Encounter: The Geometry of Beauty 245 NE 30 Rd, 10 a.m. to 5 p.m. daily through March 24th
- 1... Barton Career Fair, Case New Holland Shop (T-186), 245 NE 30 Rd, 12:30-3 p.m.
- 2... WSU College Visit, Barton Library, 245 NE 30 Rd, 10 a.m. to 2 p.m.
- 2... Ribbon Cutting: EarCare Hearing Aid Centers, 1925 Main St, 10 a.m.
- 2... Chamber Coffee: 2B Organized, Chamber Board Room, 1125 Williams, 9:30 a.m.
- 2... Great Bend Kiwanis 60th Annual Pancake Feed, Expo 1 @ 4-7:30 p.m.
- 3... The Servant of Two Masters, BCC Fine Arts Auditorium, 245 NE 30 Rd, 7:30 p.m.
- 4... The Servant of Two Masters, BCC Fine Arts Auditorium, 245 NE 30 Rd, 7:30 p.m.
- 4... BCYP Charity Supply Drive, Wal-Mart & Dillons Stores, 10 a.m. to 4 p.m.
- 4... Sunflower Diversified's 12th Annual Gala, Events Center, 3111 10th St, 5:30 p.m.
- 4... Great Bend Jazz Festival, Crest Theatre, 1908 Lakin, 7 p.m.
- 5... The Servant of Two Masters, BCC Fine Arts Auditorium, 245 NE 30 Rd, 2 p.m.
- 6... St Francis TIPS-MAPP Class, St Mark's Lutheran Church, 2101 Jackson, 6-9 p.m.
- 7... CPL Music Festival, BCC Fine Arts Auditorium
- 9... Chamber Coffee: Great Bend Coffee, 2015 Lakin, 9:30 a.m.
- 10... Turtle Tot Club, KS Wetlands Education Center, 592 NE 156 Hwy, 10-11 a.m.
- 11... Central Kansas Southern Gospel Sing, Crest Theatre, 1908 Lakin, 6-8 p.m.
- 11... Legislative Coffee, Chamber Board Room, 1125 Williams, 10 a.m.
- 11-12... Central Kansas Spring Expo, Expo Complex, 11 a.m. to 5 p.m.
- 13... St Francis TIPS-MAPP Class, St Mark's Lutheran Church, 2101 Jackson, 6-9 p.m.
- 14... Dine for Dolly, Freddy's Frozen Custard, 3008 10th St, 10:30 a.m. to 10 p.m.
- 16... Golden Belt Community Concert, All-American Boys Chorus, Great Bend Municipal Auditorium, 1214 Stone, 7:30 p.m.
- 16... Chamber Coffee & Ribbon Cutting: Advanced Therapy, 4801 10th St, Coffee 9:30 a.m. Ribbon cutting 10 a.m.
- 17... Turtle Tot Club, KS Wetlands Education Center, 592 NE 156 Hwy, 10-11 a.m.
- 18... ETI Chassis Certification, SRCA Dragstrip, 9951 B-29 Way, 9 a.m. to 1 p.m.
- 20... St Francis TIPS-MAPP Class, St Mark's Lutheran Church, 2101 Jackson, 6-9 p.m.
- 20-21... GED Orientation, Adult Education Center, 1025 Main, 8:30 a.m. to 12:30 p.m.
- 22... Advanced Grant Writing Workshop, Holiday Inn, 3821 10th St, 9 a.m. to 5 p.m.
- 23... QuickBooks On-line Seminar by Spectrum CPA, 1400 Polk, 9 a.m. to 1 p.m.
- 23... Chamber Coffee: Marketing Maven Consulting, Fieldhouse, 2817 9th, 9:30 a.m.
- 24... Turtle Tot Club, KS Wetlands Education Center, 592 NE 156 Hwy, 10-11 a.m.
- 26... Paper Making Workshop, KS Wetlands Education Center, 592 NE 156 Hwy, 2 p.m.
- 27... Historical Society Program: Kansas Wetlands Education Center, Barton County Historical Society, 85 US 281 Hwy, 7:30 p.m.
- 27... Theater Auditions, BCC Fine Arts Auditorium, 245 NE 30 Rd, 4-8 p.m.
- 27... St Francis TIPS-MAPP Class, St Mark's Lutheran Church, 2101 Jackson, 6-9 p.m.
- 28... Theater Auditions, BCC Fine Arts Auditorium, 245 NE 30 Rd, 4-8 p.m.
- 29... Ribbon Cutting: PM Sleep Lab, 3520 Lakin, Suite 15, 5-7 p.m.
- 30... Chamber Coffee: Jimlo Glass, 1205 Kansas, 9:30 a.m.
- 30... 10th Annual Job Fest, Great Bend Events Center, 3111 10th St, 3-6 p.m.
- 31... Vocal Master Class, BCC Morrison Chapel, 245 NE 30 Rd, 3-8:30 p.m.

Smoky Hills TV Host to Speak in Great Bend April 5th

Smoky Hills Public Television is hosting An Evening with Mike Pearson on April 5, 2017 at 6:00 p.m. in Great Bend. Pearson is the host of Market to Market, which airs on Smoky Hills Public Television Friday nights at 8 p.m., Saturday mornings at 7 a.m. and Sundays at 12 p.m.

For more than 4 decades, Market to Market has covered the issues affecting the nearly \$800 billion business of agriculture. The program's team of experienced analysts have a long history of providing expert analysis of the major commodity markets and delivering insight into trends and strategies that help producers and processors cope with the times.

Pearson grew up on a farm in south central Iowa. Along with hosting Market to Market, he is a part-time farmer with experience in banking. In his public appearances, Pearson ties personal stories and humor into his discussion about the future of agriculture.

The April 5 event will include dinner and a presentation from Pearson at the Great Bend Event Center. Tickets can be reserved by pledging \$20 at www.smokyhillstv.org or by calling 800-337-4788.

Smoky Hills Pubic Television is the 2016 Kansas Association of Broadcasters Non-Metro Station of the Year.

Smoky Hills Public Television serves 71 counties in central and western Kansas. It is available on many cable systems and DirecTV and Dish Network, which includes coverage in the Hutchinson and Wichita areas. More information on Smoky Hills Public Television and its programs and projects is available at www.smokyhillstv.org.



BAUER PIKE BAUER & WARY LLC

Greg Bauer and Chuck Pike understand that their clients deserve continuity when it comes to legal matters and have set the stage for a seamless transition down the road. Bauer, Pike, Bauer & Wary LLC, a law firm at 1310 Kansas, was founded in 1990. In light of some recent changes, it has a new name to reflect its commitment to clients.

While Rob Bauer, Greg's son, has been a partner for some time, the recent promotion of Kate Wary to partner prompted them to update their name to reflect the firm's growth. "Chuck and I are not going to be here forever," Greg Bauer said. "But we want our clients to have their representation continue with the people they know and trust.

"We have clients who have been with us from the very beginning," he added. "Now the second generation of families is coming in. We are fortunate that our clients tend to stick with us. We appreciate their confidence in us and we want to accommodate them in the years to come."

While new additions to the firm are not planned for the near future, Rob Bauer said more lawyers will be recruited at the appropriate time. "I can see the benefits of collaboration in our practice," he commented. "It is vital and we will continue to work as a team."

Greg noted that, yes, there is an advantage to years of experience "but the younger attorneys bring a fresh perspective and innovative ideas to the practice. We collaborate with one another on a regular basis, which benefits our clients. "In some law firms, if you had four attorneys, you would have four separate practices. That is not how we do things," Greg continued. "We keep at least two attorneys up to speed on each file."

In addition to the four lawyers, the firm has four other full-time employees. Lisa Richardson, officer manager, has worked at the firm since the beginning, with Kathy Jonas, receptionist, joining a short time later. Deidra Mason, legal assistant, and Sandra Gregg, transcriptionist, round out the front-office team.

"We couldn't do it without them," Greg said. "They are our first line of information. They do it right and relay the information to us. They care about our clients and demonstrate excellence in everything they do."



Over the years, the law firm has kept up-to-date with the many advances in technology, which helps them better serve their clients.

"Technology is important here, just as in all other segments of society," Greg said. "We rely on it for communication, legal research and writing, and the filing of documents. A vast majority of law practices e-file documents and the system is becoming virtually paperless.

"Maybe that doesn't seem like a big deal but it has huge implications in meeting filing deadlines. It is great to have Rob and Kate with us because they are comfortable with all the new tech because they used it in school."

Greg noted that the basement at the Great Bend Public Library used to be home to the local law library, which attorneys relied on for research. While pointing at a computer, Greg said, "today, that is our library. All those books at the old law library are gone."

The four-partner law firm covers the gamut of legal concerns, with cases involving oil and gas; business and corporate matters; civil litigation; criminal law; estate planning; estate administration; probate law; and real estate transactions.

"We perform legal services for a diverse group of clients," Greg commented. "Business clients range from large companies to sole proprietors. And, of course, we serve individuals with their legal concerns. Our objective is to always deliver the highest quality legal service.

"All of us understand that legal services should be cost effective and focus on the client's objectives. We demonstrate integrity and professionalism when dealing with clients, courts and adversaries. We are a compatible team that works together to provide services our clients need with the highest standards of excellence at an affordable cost."

Greg is from Burdett and Chuck Pike is from Healy. Rob Bauer graduated from Great Bend High School and Kate Wary is from Hays; Wary plans to obtain credentials as a certified public accountant. She has already passed the first part of the exam and expects to complete the remaining portions before summer. Each partner earned a law degree at Washburn University.

"From the moment you enter our office to meet with any one of us, your goals become our priority," Greg remarked. "We develop an individual strategy that takes into account your specific needs, while ensuring our high standards.

"The attorneys here are experienced in various aspects of the law and work diligently to stay up-to-date with the changing aspects of our profession so that we provide first-class legal service for each client." —

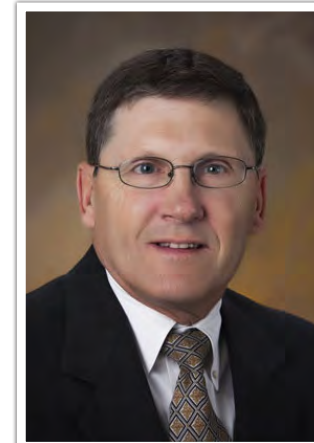

GREG BAUER

- Oil & Gas Law
- Title Examinations
- Litigation
- Business Formation
- Estate Planning
- Real Estate Law
- Probate Law

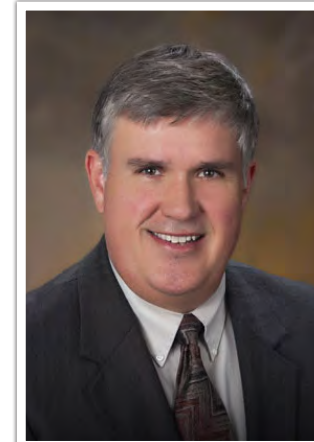

CHARLES PIKE

- Litigation
- General Contracts
- Business Law
- Real Estate Law
- Estate Planning
- Probate Law
- Collections
- Oil & Gas Law

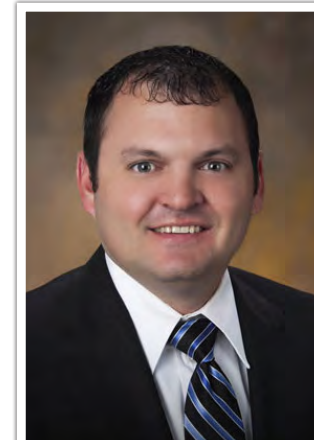

ROBERT BAUER

- Oil & Gas Law
- Title Examinations
- Real Estate Law
- Business Formation
- Business Law
- Estate Planning
- Probate Law
- Civil Litigation

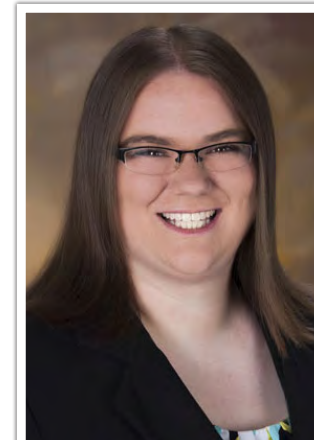

KATE WARY

- Tax Law
- Estate Planning
- Probate Law
- Real Estate Law
- Business Law
- Domestic Matters
- Oil & Gas Law

Meet Our Veterinarians

DR. NICK HENNING

Native of Ness City, Kansas
Still Helps on the Family's Farm
Avid Duck Hunter



ANIMAL MEDICAL CENTER

Great Bend (620) 792-1265
& Ellinwood (620) 564-3009

Legislative Coffee Scheduled for March 11th



HUTCHINSON
REGIONAL HEALTHCARE SYSTEM



The Great Bend Chamber of Commerce & Economic Development will hold a second Legislative Coffee on March 11th in the Spray/Holt Family Board Room beginning at 10:00 am. These coffees are designed to give local constituents the opportunity to directly interact with the local elected officials who serve in the Kansas Legislature. The first coffee was very successful with a full house and all four legislators in attendance. Elected officials representing Barton County are

invited to attend – Senator Mary Jo Taylor and Representatives Troy Waymaster, Tory Arnberger, and Greg Lewis. “We invite all of the state representatives and senators to attend these events,” says Jan Peters, President/CEO of the nonprofit organization. “After a brief update from each legislator who attends, the audience can ask questions about the topics facing our state government.”

These events are open to the public, and doors open at 9:30 a.m. Donuts and coffee are provided. The 2017 Legislative Coffees are sponsored by Hutchinson Regional Medical Center.

Keller Agency Named 2017 Advantage Agent

The Farmers Alliance Companies in McPherson, Kansas, have announced that Keller Real Estate & Insurance Inc in Great Bend has been named a Farmers Alliance Advantage Agent for 2017. To qualify, an agency must exhibit superior professionalism and profitability over five consecutive years. Advantage Agents are recognized by Farmers Alliance as the “best of the best”. To reach this level of distinction is a reflection of this agency’s commitment to their customers and their community. Congratulations to Keller Real Estate & Insurance Inc for this achievement.



Dr. Durrett Joins Medical Staff at Ellinwood

Robin Durrett, D.O. has joined the practice at Ellinwood Hospital and Clinic to perform colonoscopy and endoscopy services. Dr. Durrett began seeing patients in the Ellinwood Clinic for pre-surgery appointments in early February, with procedures starting this month.

Dr. Durrett has been a stanchion of support in Barton County for over 20 years, practicing at all three hospitals in the county. In December 2014, he went on sabbatical to deal with health issues, but now is enjoying being back to work. “My health has improved, and I’m ready to get back to it,” reports Dr. Durrett. He is looking forward to practicing in Ellinwood again. “I have done scopes in Ellinwood before; it’s time to strike up the band again,” said Dr. Durrett.

Dr. Durrett received his doctorate at the University of Health Sciences, completed an internship in Still Regional Medical Center at Jefferson City, MO, and completed a residency at Parklane Medical Center/KCUMB in Kansas City. In 1994, he moved to Hoisington and began Central Kansas Surgical Services, P.A., performing surgeries at Clara Barton Hospital, Central Kansas Medical Center, Ellinwood District Hospital, and Great Bend Regional Hospital. Dr. Durrett is board certified. He is also a Fellow of American College of Surgeons and a Fellow of American College of Osteopathic Surgeons. He has also served as an Associate Clinical Professor at Wichita State University and a Clinical Preceptor for University of Health Sciences.



Phone: **620-792-5700**

1905 19th Street in Great Bend, Kansas

Family Practice & Mental Health Services

Preventative Care

Prescription Assistance

Diabetes Management

Evening Appointments

Open to Everyone

Bilingual Staff

All Insurance Accepted

Including Medicare, Medicaid & KanCare

“We Care About Your Health”

www.HeartofKansas.com

PEOPLE ON THE MOVE

HIRINGS & PROMOTIONS AROUND TOWN

New Hires:



Brett Ochs

Overhead Door Division
MPIRE Improvements
mpireimprovements.com

Promotions:



Shaun Dobratz

Promoted to Assistant VP
Farmers Bank & Trust
www.farmersbankna.com



Shara Stettinger

Office Manager
Marketing Maven Consulting
marketingmavenconsulting.com

Taylor Dirks, CPA

Promoted to Manager
Adams, Brown, Beran & Ball Chtd.
www.abbb.com

Bellinda Fellhoelter, CPB

Promoted to Client Services Mgr.
Adams, Brown, Beran & Ball Chtd.
www.abbb.com

Danielle Hollingshead, CPA

Promoted to Senior Audit Mgr.
Adams, Brown, Beran & Ball Chtd.
www.abbb.com

Nicole Koelsch, CPA

Promoted to Senior Manager
Adams, Brown, Beran & Ball Chtd.
www.abbb.com

Congratulations!

to all of these fabulous
professionals on advancing
your career here in Great
Bend, Kansas! We are proud!

Cherry Village Takes Next Step in PEAK Training Program

Cherry Village Benevolence has graduated to the next level in a specialized training program that emphasizes person-centered care. The program is called PEAK, which stands for Promoting Excellent Alternatives in Kansas. It is a joint project of Kansas State University's Center on Aging and the Kansas Department for Aging and Disability Services.

Cherry Village is a non-profit, long-term-care facility in Great Bend that has been involved in the early stages of the program for a couple of years. Recently, it moved up the ladder to PEAK 2.0. "Cherry Village has a long history of providing options to people so they have more control over their daily lives," said Donna Marbut, director of nursing. "But we know we can always learn more and this training continues to be a great resource for us."

All of the nearly 70 Cherry Village employees have been involved in PEAK to some degree, especially in the areas of nursing, dietary and housekeeping.

"The training empowers staff to become problem solvers," Marbut commented. "This helps the nurses and aides, which in turn helps our residents and their families."

PEAK training includes visits to other long-term-care facilities, and discussions and assignments through interactive television.

Cherry Village, a non-profit facility at 1401 Cherry Lane, opened in 1978; it is managed by a local family.





BASEBALL & SOFTBALL LEAGUES NOW FORMING!

Youth Leagues available for 3 year olds thru 9th Grade.

Adult Softball Teams enrolling for Men, Women, & Coed Leagues.

Early Bird Enrollment begins February 27, 2017



Great Bend Recreation Commission
1214 Stone Street
620.793.3755
facebook.com/greatbendrec



GREAT BEND FARM & RANCH EXPO
6TH ANNUAL

GREAT BEND CO-OP KSN American HAT COMPANY, INC.

April 5-7, 2017
www.greatbendfarmandranchexpo.net

April 5th 9 a.m. to 5 p.m.
April 6th 9 a.m. to 7 p.m.
April 7th 9 a.m. to 4 p.m.

Reserve your exhibitor space today!



United Way Celebrates Successful Campaign

United Way of Central Kansas (UWCK) is excited to announce that they have reached their goal of \$275,000 for 2017! With the hard work of their dedicated board members, Community Agencies, local businesses, and individual donors, they will support 23 Community Partners and continue their work with Community Impact Programs such as RealityU, Literacy Kits and more. Starting with the 2017 Campaign, UWCK consolidated with Hoisington United Way, adding two new board members, Bill Lowry and Karen Van Brimmer and four new agencies, Hoisington Community Food Bank, Hoisington Historical Society, Commission on Aging, and Toys for Tots, to the UWCK Family. Now serving all of Barton & Pawnee Counties which encompasses 23 agencies, meeting the \$275,000 was critical.



Board Members pictured: Dianne Call, Regan Reif, Karen Van Brimmer, Leslie Mingenback, Secretary-Becca Maxwell, Exec. Director-Julie Bugner-Smith, Co-Chair Cole Reif, President-Desa Marmie-Behr, Board Members Ron Smith & Tatum Dunekack.

UWCK would like to thank their board for all their tireless work: Co-Chairs this year; Chuck & Meg Wilson, Kevin & Kista Holt, and Cole & Regan Reif, and board members: Desa Marmie-Behr, Mark Mingenback, John Cross, Dianne Call, Leslie Mingenback, Carol Dema, Regan Reif, Tatum Dunekack, Laura Smith, Jane Fox, Ron Smith, Tama Hanson, Kevyn Soupiset, Becca Maxwell, Karen Van Brimmer, and Bill Lowry. These dedicated individuals are vital in making the programs and impact of UWCK possible.

UWCK also celebrated the successful completion of a new Community Impact Project, Box of Love. Partner Organizations included: ElderCare, Meals on Wheels, Golden Belt Home Health & Hospice, Volunteers in Action / RSVP, Barton Community College Athletics, and numerous community drop-off locations. Over 150 Valentine's Day boxes were delivered to homebound seniors in Barton County. Each box was then topped off with homemade Valentines from local preschools & daycares as well as a rose from Dillons. UWCK looks forward to next year and the opportunity brighten valentine's day for local seniors.

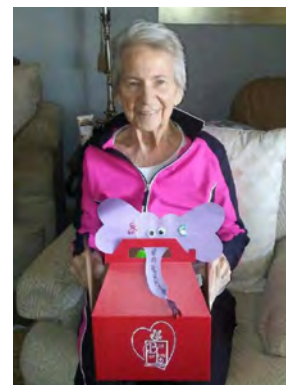

Johnson Named to Technical Education Authority

Mike Johnson with M&M Equipment was recently appointed to the Kansas Postsecondary Technical Education Authority (TEA). TEA was established by the Kansas Legislature in 2007. As delineated through legislation, the TEA functions under the auspices of the Kansas Board of Regents and makes recommendations to the Regents regarding the coordination, statewide planning, and improvements/enhancements to the postsecondary technical education system in Kansas. The TEA is comprised of 12 appointed members. Mike Johnson also serves as the President of the Board for the Kansas Association of Community College Trustees.



MPIRE Improvements Expands in Great Bend



Great Bend's newest remodeling company, MPIRE Improvements, celebrated its grand opening and growth with a Chamber Ribbon Cutting ceremony. In addition to offering bathroom and kitchen remodeling, siding and seamless guttering, windows, and doors, the company recently added an Overhead Door Division, led by Great Bend native Brett Ochs. For more information or to request a free quote from MPIRE Improvements, visit the company website at www.mpireimprovements.com or call Project Manager Justin Mawhirter at 620-603-0872. And be sure to like them on Facebook.

2B Organized Launches Exciting New Services

Tired of spending your lunch break running errands all over town? Frustrated that your precious weekend time is spent on shopping and nagging tasks? If you need an extra hand or an extra hour in the day, 2B Organized of Central Kansas can help. New in 2017 are Concierge Services for individuals and businesses.



2B Organized can run your personal errands and do your shopping- giving you time to spend on the things that are important to you! A professional concierge program can help maximize your business's productivity and is a great way to boost employee morale. Senior services are also available. Concierge services make a great gift for new moms, busy families, people home from a hospital stay.

2B Organized of Central Kansas is a local professional organizing franchise that specializes in residential and commercial organizing, move management and downsizing. They remove stress from your life by creating order in your home, office and schedule. For more details or to book a consultation, contact Sonya Rein: (620) 617-8195 or sonya@2b-organized.com.

Chamber Radio Show Airs March 2nd on KVGB



Tune in to KVGB 1590 AM on the first Thursday of every month to hear Member Relations Coordinator Megan Barfield discuss the latest happenings and upcoming Chamber projects and events with one of Eagle Radio's talented hosts. This month's show will air on Thursday, March 2nd at 11:35 a.m. You can also keep up with Chamber events and happenings at www.greatbend.org.



Welcome to Our NEW Chamber Members

IMAGES BY EMILY

Emily Seiwert, Owner
419 Main St
Great Bend, KS 67530
620-617-1760

imagesbyemilyphotography@gmail.com

Photography

I.M. PAINTING

Ivan Martinez, Owner
408 S. Humbolt Ave.
Ellinwood, KS 67526
620-282-7125

impainting2016@gmail.com

Painting

CELLULAR SALES

Ron & Susan Hanner, Owners
3120 10th St.
Great Bend, KS 67530
620-603-6226

www.cellularsales.com

Cellular Service

PM SLEEP LAB

Craig Meyer, President
3520 Lakin Ave. Suite 105
Great Bend, KS 67530
620-292-6126

www.pmsleeplab.com

Health & Wellness



Celebrating Over **50 Years**
of Serving People with
Developmental Disabilities!

“The Choice for Growth.”

Early Education
Case Management
Disability Supports
Residential Assistance
Community Employment
Recycling & Manufacturing
General Public Transportation
And MUCH More!

www.sunflowerdiv.com



Shannon Haenel, DO
MEDICAL ONCOLOGY/HEMATOLOGY

- > Whole person approach
- > Compassionate Cancer Care
- > New promising treatment options

Now accepting new patients in Great Bend

3715 6th Street, Great Bend, KS 67530
620.669.2565 | Fax 620.694.2038
1.800.779.6979



CHAMBER COFFEE SCHEDULE

Every Thursday at 9:30 AM

March 2, 2017

2B ORGANIZED OF CENTRAL KANSAS
Spray-Holt Family Board Room, 1125 Williams

2B Organized of Central Kansas is locally owned and operated by Sonya Rein, experienced professional organizer and concierge extraordinaire. We work to remove stress in our clients' lives by creating order in your home or office. NEW in 2017, we are offering a concierge program for local businesses as well as personal shopping and errands for busy families, professionals, and seniors. De-clutter your space, and de-clutter your busy schedule. We are here to help! Learn more at www.2b-organized.com and find us on Facebook.

March 9, 2017

GREAT BEND COFFEE COMPANY
2015 Lakin Avenue

Great Bend Coffee provides an extensive menu, serving breakfast & lunch 6 days a week in addition to weekend dinners. Find Great Bend Coffee on Facebook to view the menu as well as daily/weekend dinner specials!

March 16, 2017

ADVANCED THERAPY
New Location - 4801 10th Street

Advanced Therapy and Sports Medicine has been a part of Great Bend since 1984. Their mission is to provide their clients with compassionate, comprehensive & personal care utilizing best practices in a highly skilled and professional manner. They strive to make an impact with the client experience that encourages them to move forward and share their positive experience with others.

March 23, 2017

MARKETING MAVEN CONSULTING
2817 9th Street - Inside The Fieldhouse

How do businesses stand out in a busy, noisy world? Effective marketers meet their customers where they're at - which in most cases, is online and on social media. Instead of hiring your own full time social media expert, you can enlist the help of a Marketing Maven to bring your brand into the digital age. The team at Marketing Maven Consulting specializes in comprehensive brand management, creating mobile friendly websites, social media content and advertising, graphic design, video production, and more. Learn more on their website, www.marketingmavenconsulting.com.

March 30, 2017

JIMLO GLASS
1205 Kansas Avenue

Jimlo Glass is a 46-year-old locally owned company, operated by Jason and Megan Wondra since 2008. We provide a full service glass shop offering all your auto, commercial and residential needs.

April 6, 2017

NO COFFEE - ENJOY THE GREAT BEND FARM & RANCH EXPO

Celebrating its 6th Anniversary, the Great Bend Farm & Ranch Expo will take place April 5-7th at the Great Bend Expo Complex just two miles West of Great Bend. Featuring nearly 700 exhibitors with indoor and outdoor exhibits, and no admission fees - check it out!



3307 10th Street • Great Bend, KS 67530

McDonald's

is providing coffee for Chamber of Commerce coffees.